

Planning Permit No. A/606/92
APPROVED
 SUBJECT TO THE CONDITIONS IN THIS OFFICE LETTER.
 No. A3/2254/91 6-92
 MEMBER SECRETARY
 MADRAS METROPOLITAN DEVELOPMENT AUTHORITY
 MADRAS - 600 008

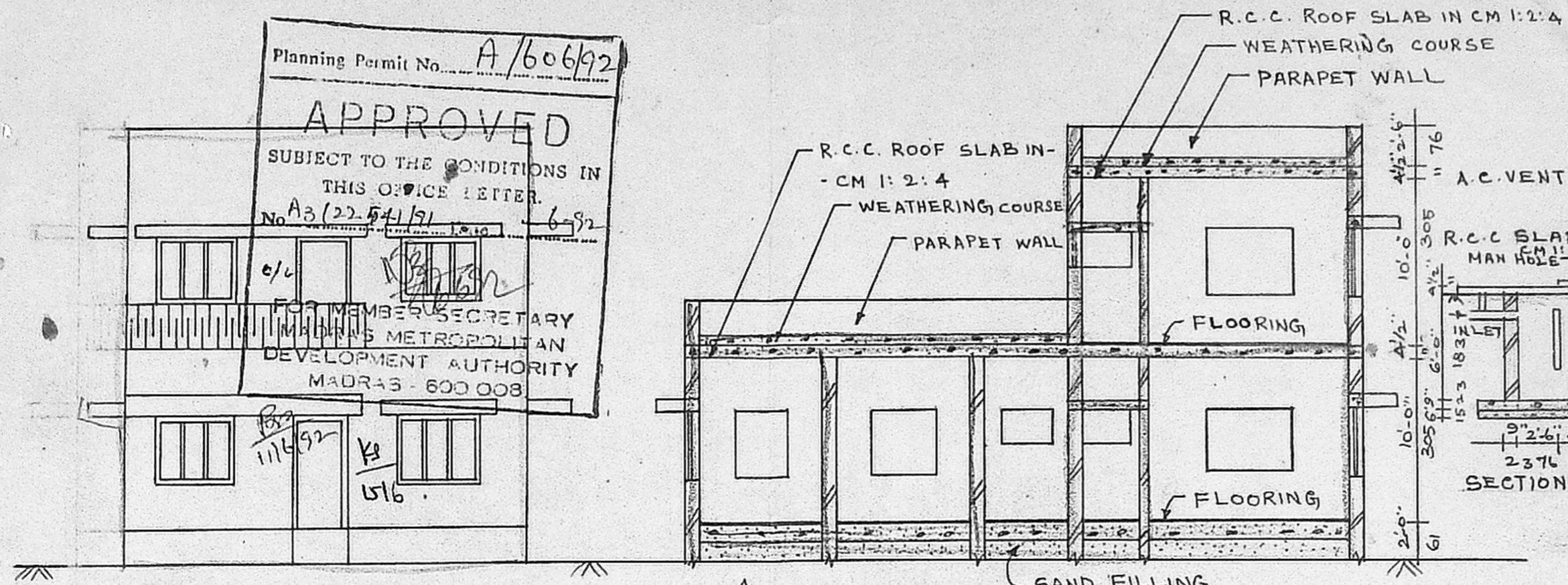

Revised plan I
 3/24/92
 24/2/92
 A3/2254/91
 P.No. (71)



JOINERY

DOOR	D	3'-3" x 6'-6" (99 x 198)
"	D ₁	3'-0" x 6'-6" (91 x 198)
"	D ₂	2'-6" x 6'-0" (76 x 183)
WINDOW	W	5'-0" x 4'-0" (152 x 122)
"	W ₁	4'-0" x 4'-0" (122 x 122)
"	W ₂	3'-0" x 4'-0" (91 x 122)
VENTILATOR	V	3'-0" x 2'-0" (91 x 61)

INDEX

PROPOSAL	ROAD
BOUNDARY	

EXTEND

PLOT AREA	- 2400 SQFT / 223.2 M ²
PLINTH AREA	G.F. - 888 SQFT / 82.6 M ²
PLINTH AREA	F.F. - 284 SQFT / 26.45 M ²
CARPET AREA	- 690 SQFT / 64.17 M ²

FRONT ELEVATION

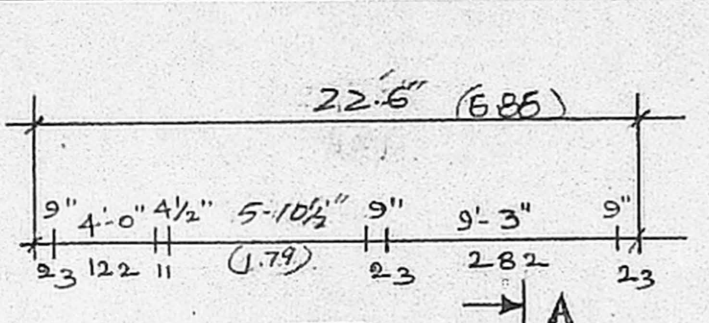

SECTION ON A-B

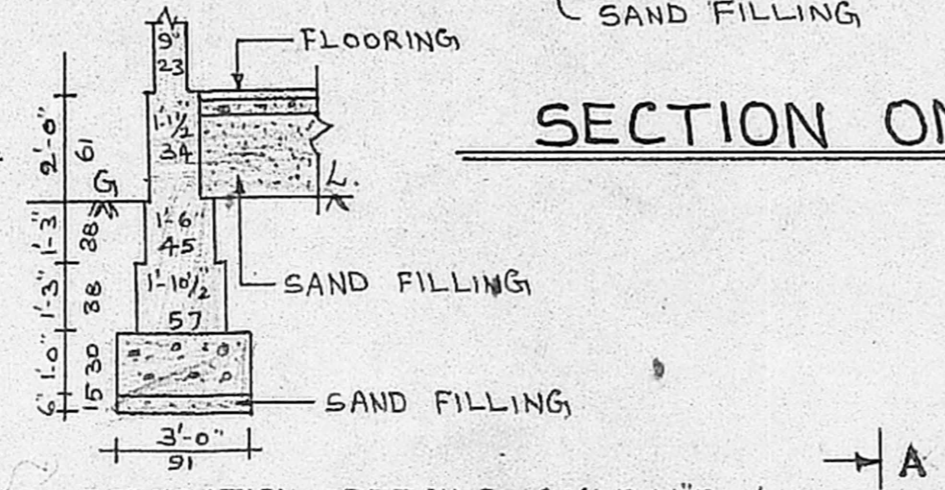

FOUNDATION DETAILS SCALE: 1" TO 4'-0"

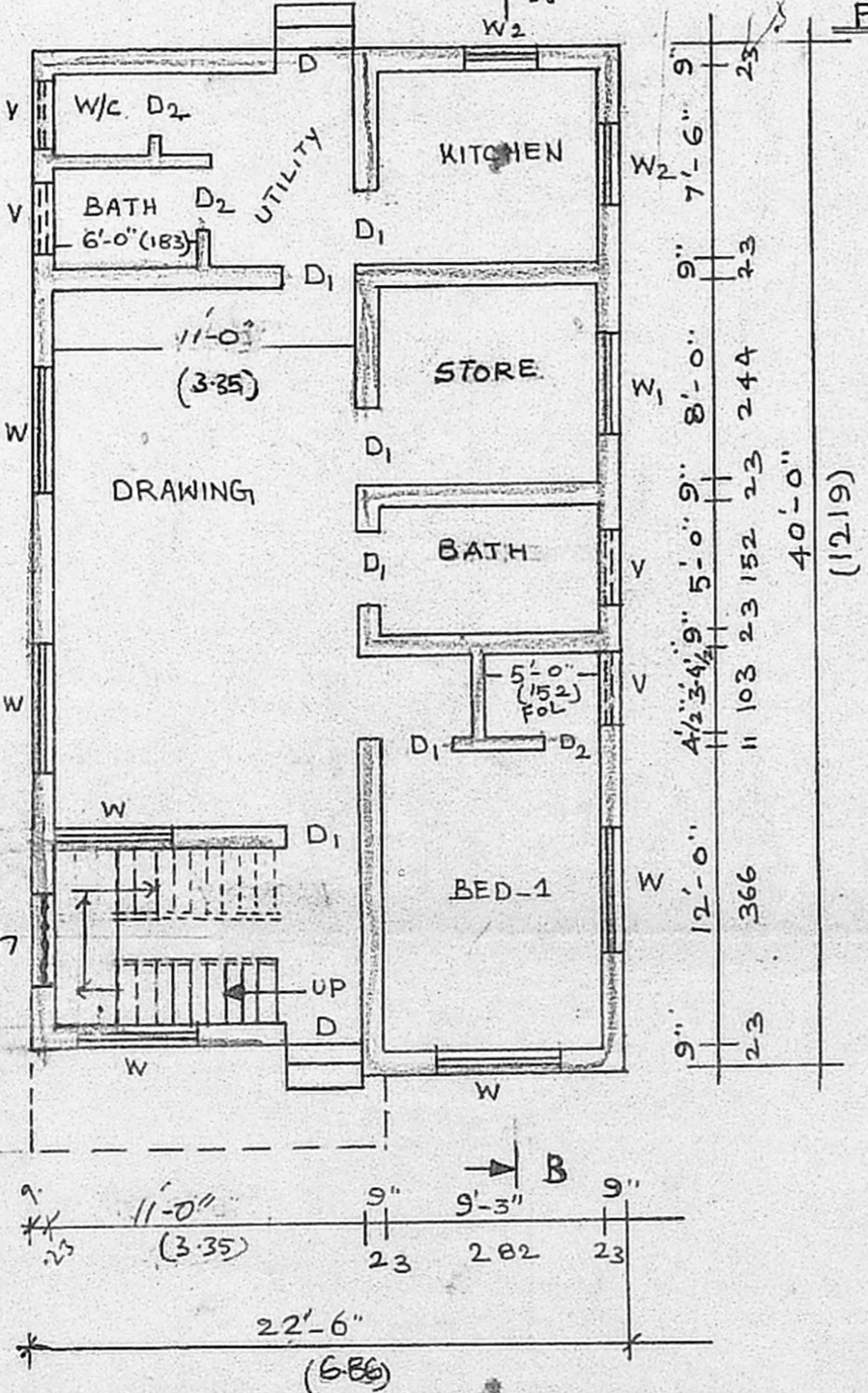

GROUND FLOOR PLAN

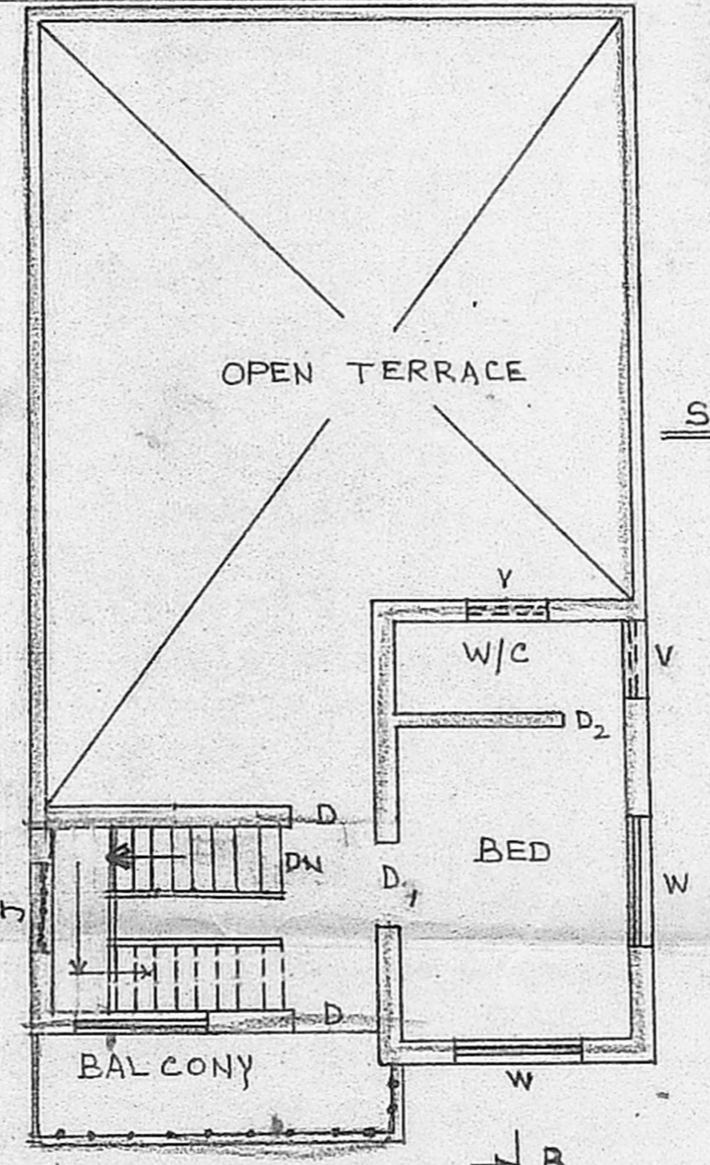

FIRST FLOOR PLAN

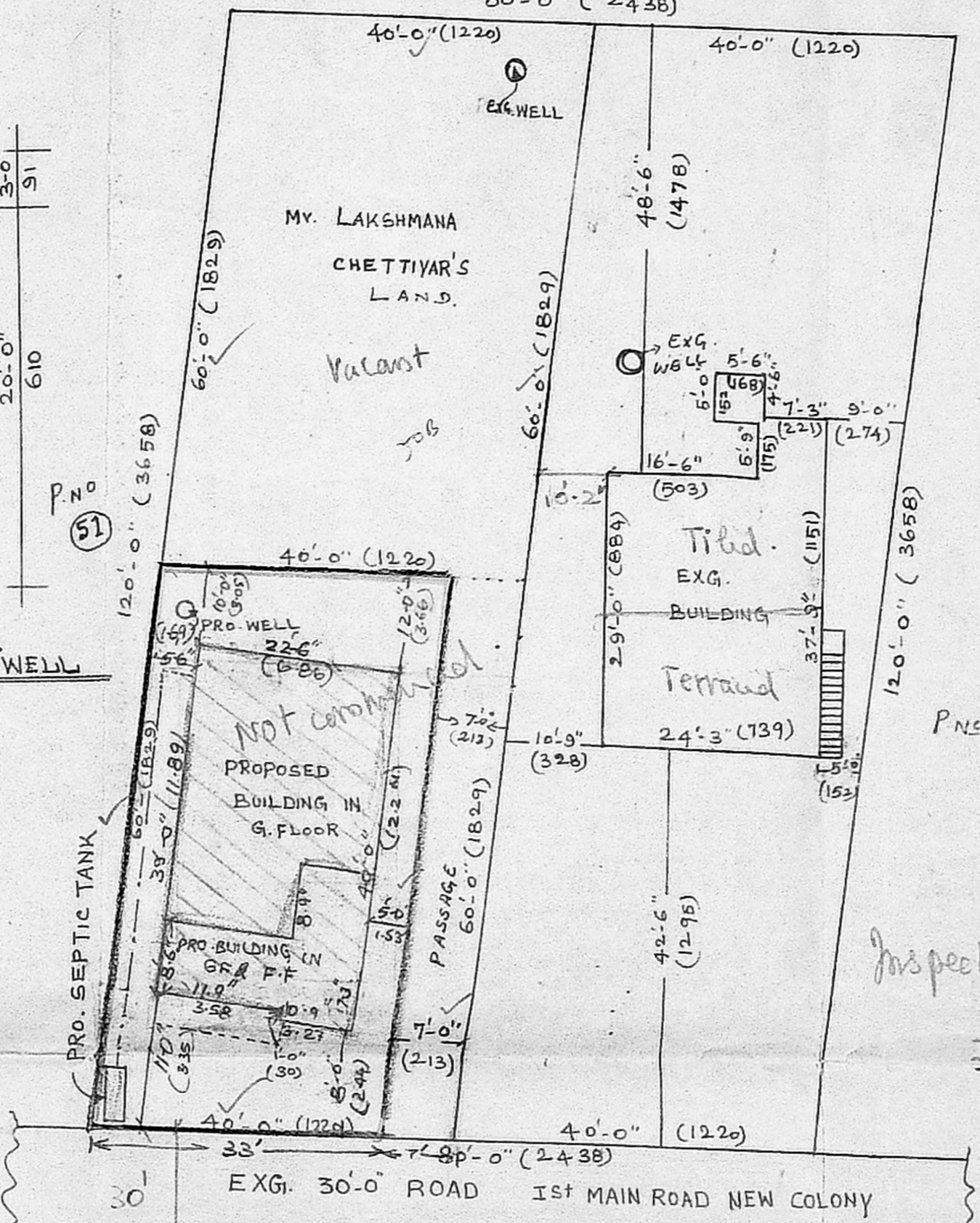

SITE PLAN SCALE: 1" TO 16'-0"

REVISED PLAN SHOWING THE PROPOSED CONSTRUCTION OF A DWELLING HOUSE IN PLOT NO: 50 A. S. NO: 508 ZAMIN PALLAVARAM VILLAGE; AT 1ST MAIN ROAD NEW COLONY CHROMPET, PALLAVARAM MUNICIPALITY SAIDAPET TALUK; CHENGAI ANNA DT.

SCALE: 1" TO 8'-0"

Inspector 21/4
 21/4
 OWNER

A G M
 A. GANESAN,
 LICENCED SURVEYOR
 TAMBARAM MUNICIPALITY
 No. 12, Parthayat Colony
 CHROMPET, MADRAS-44

LICENCED SURVEYOR.